Feuerwehr
zufahrt

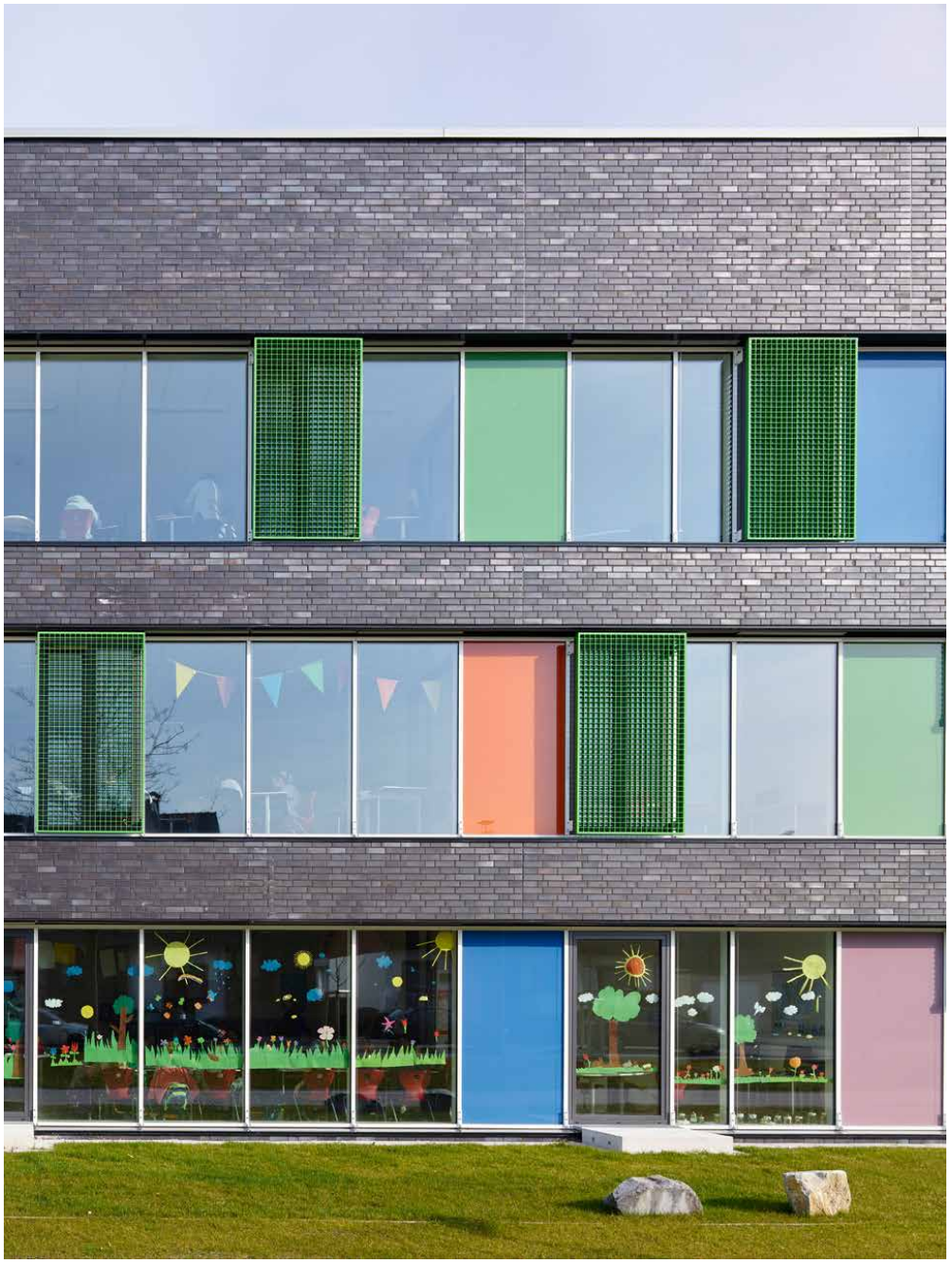

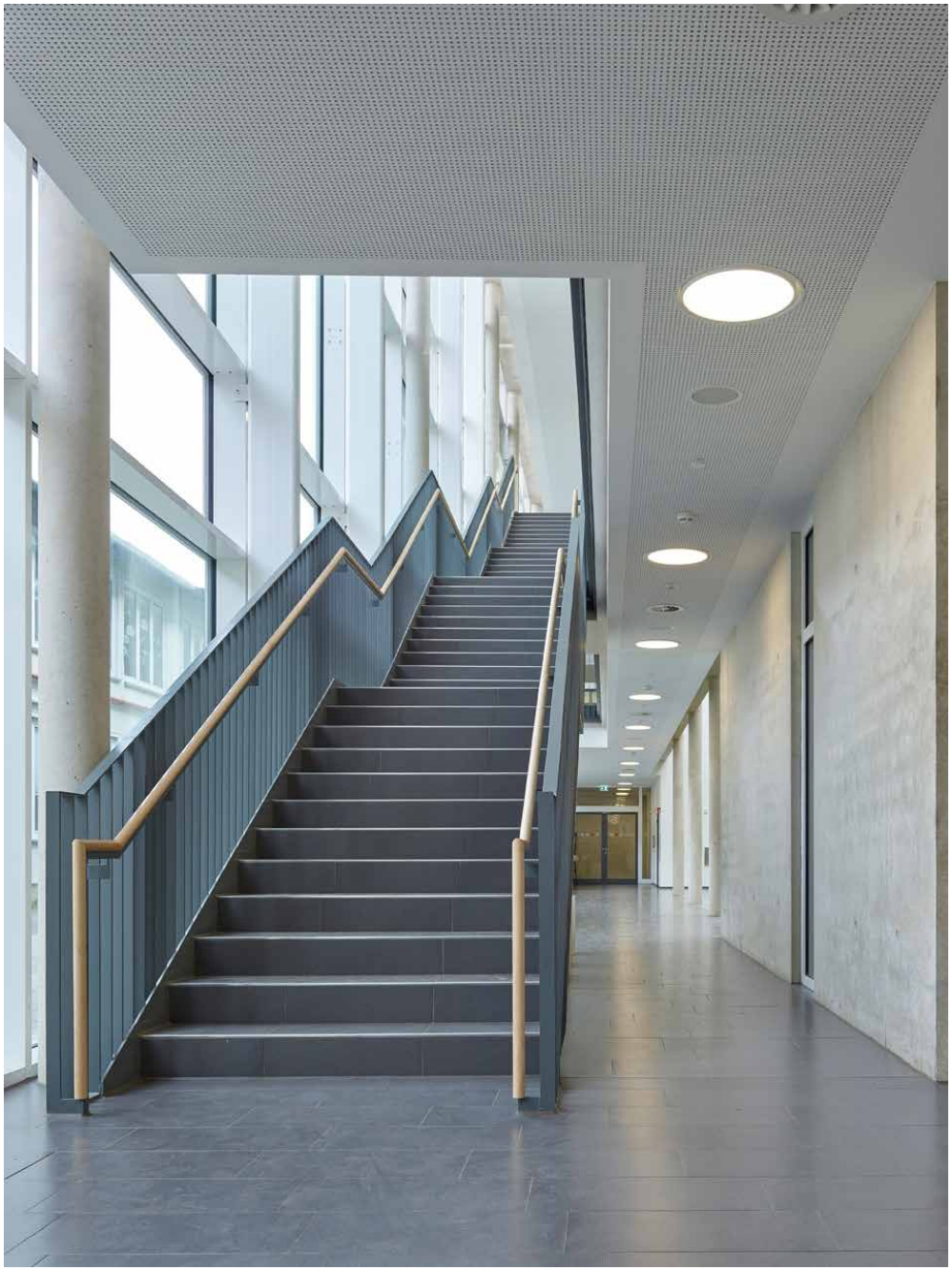

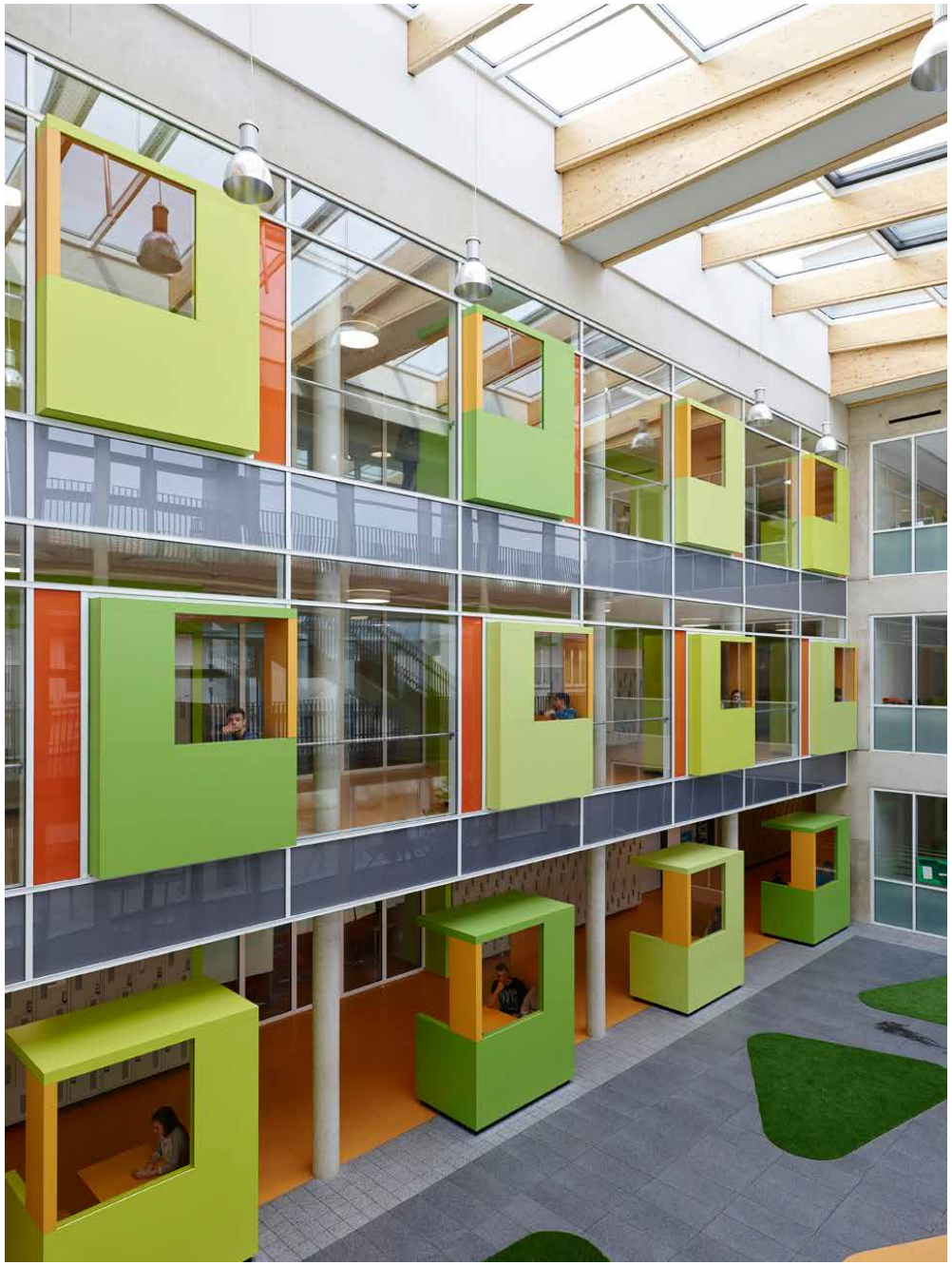

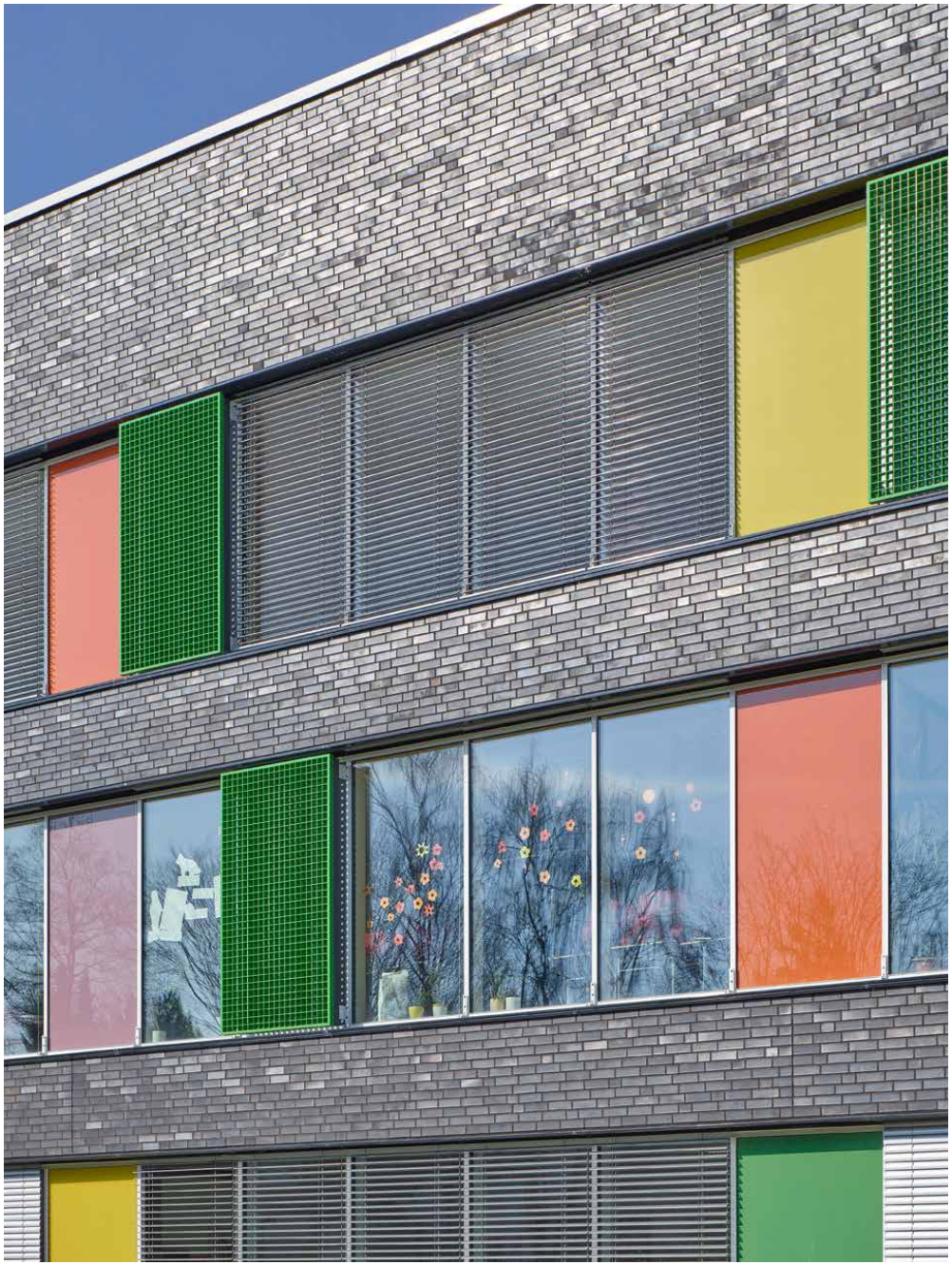

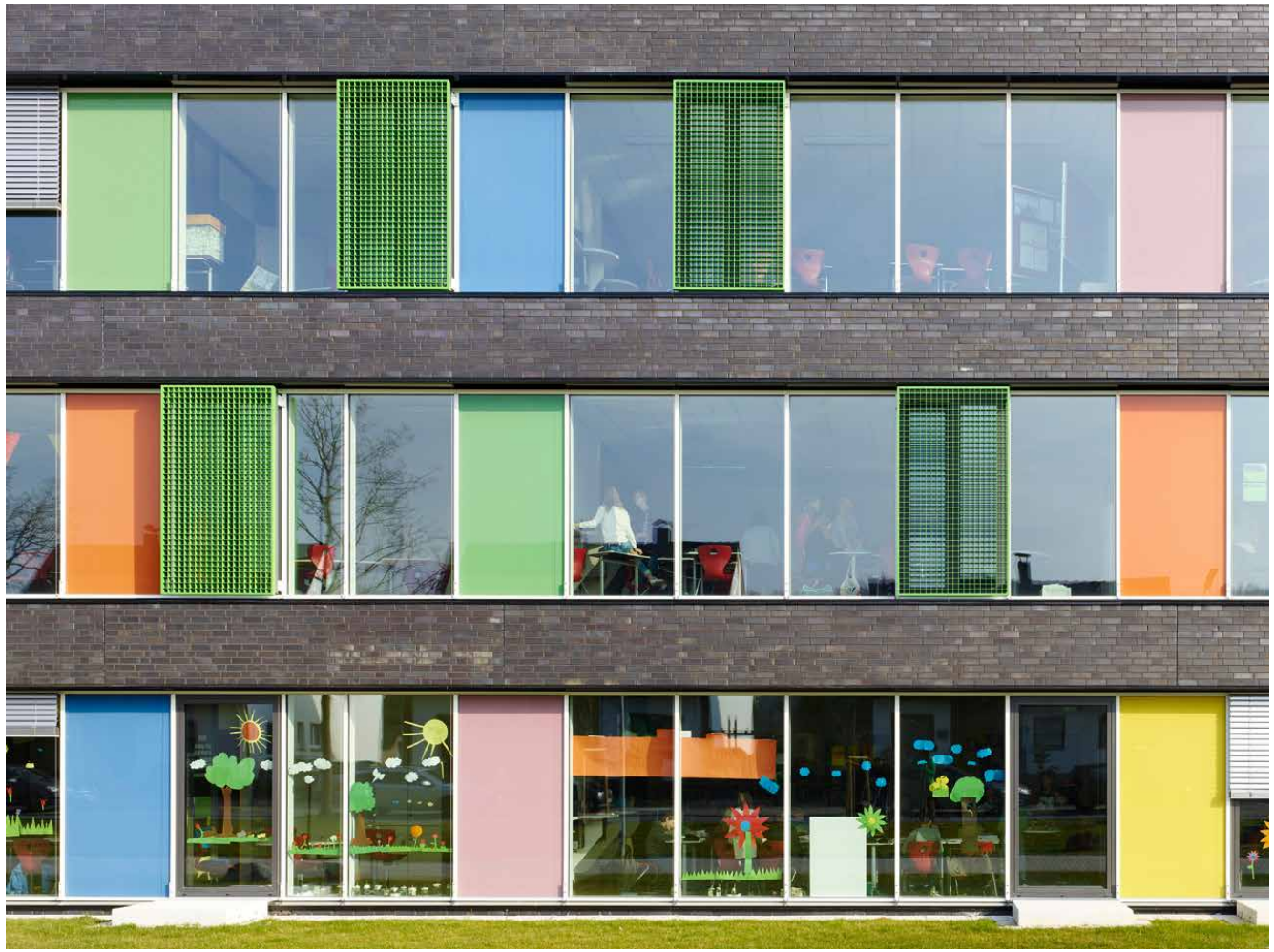

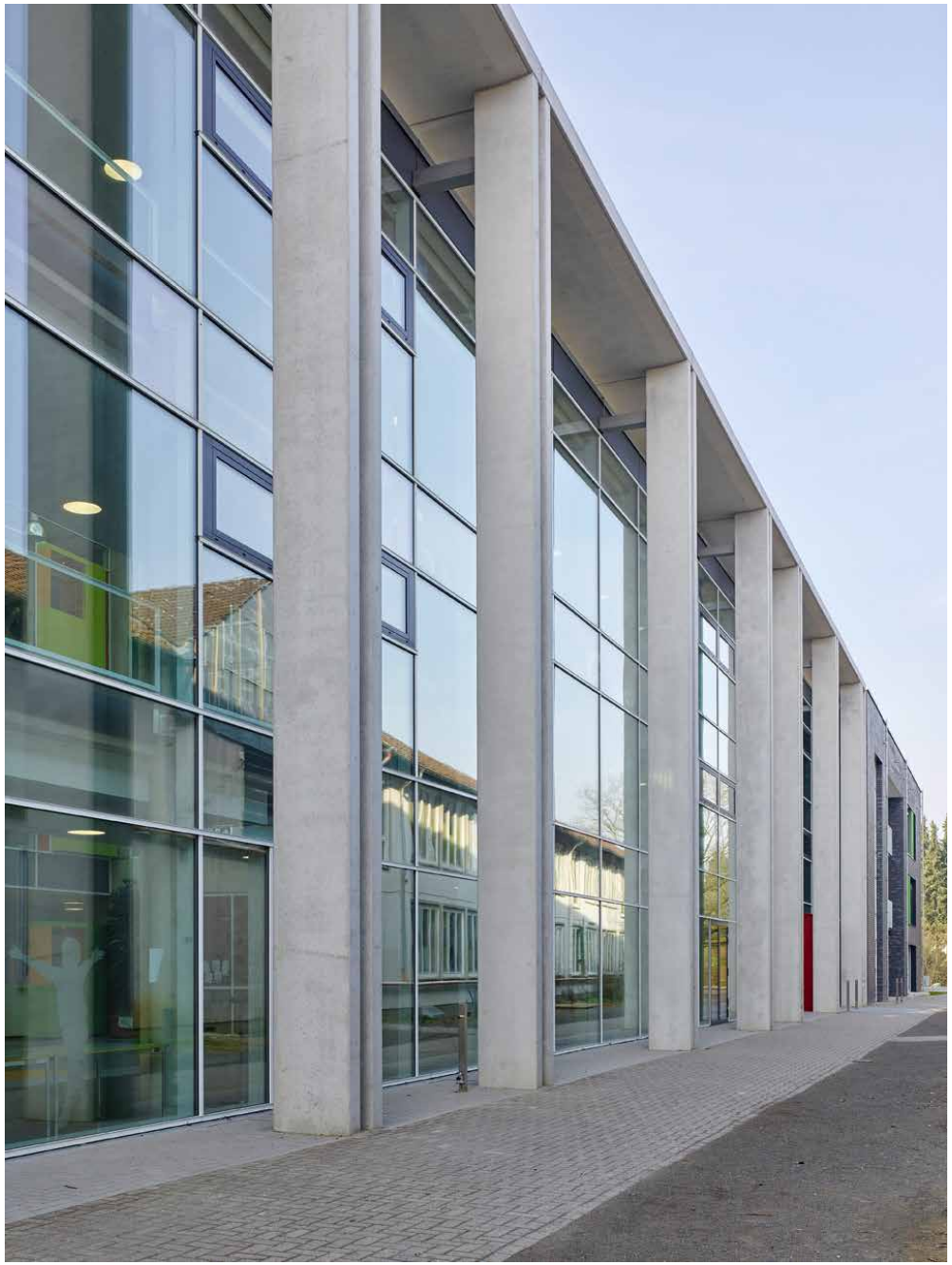

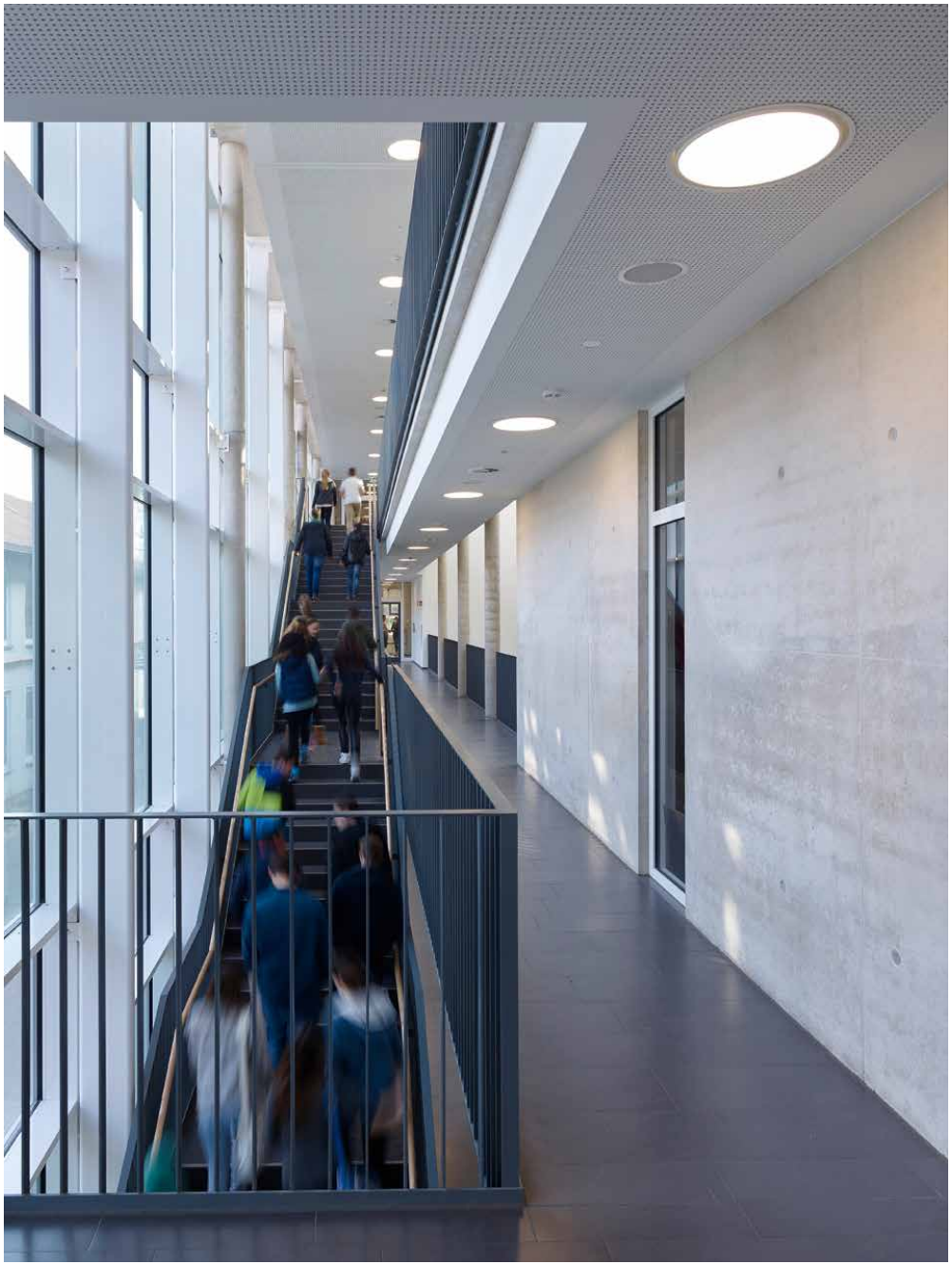

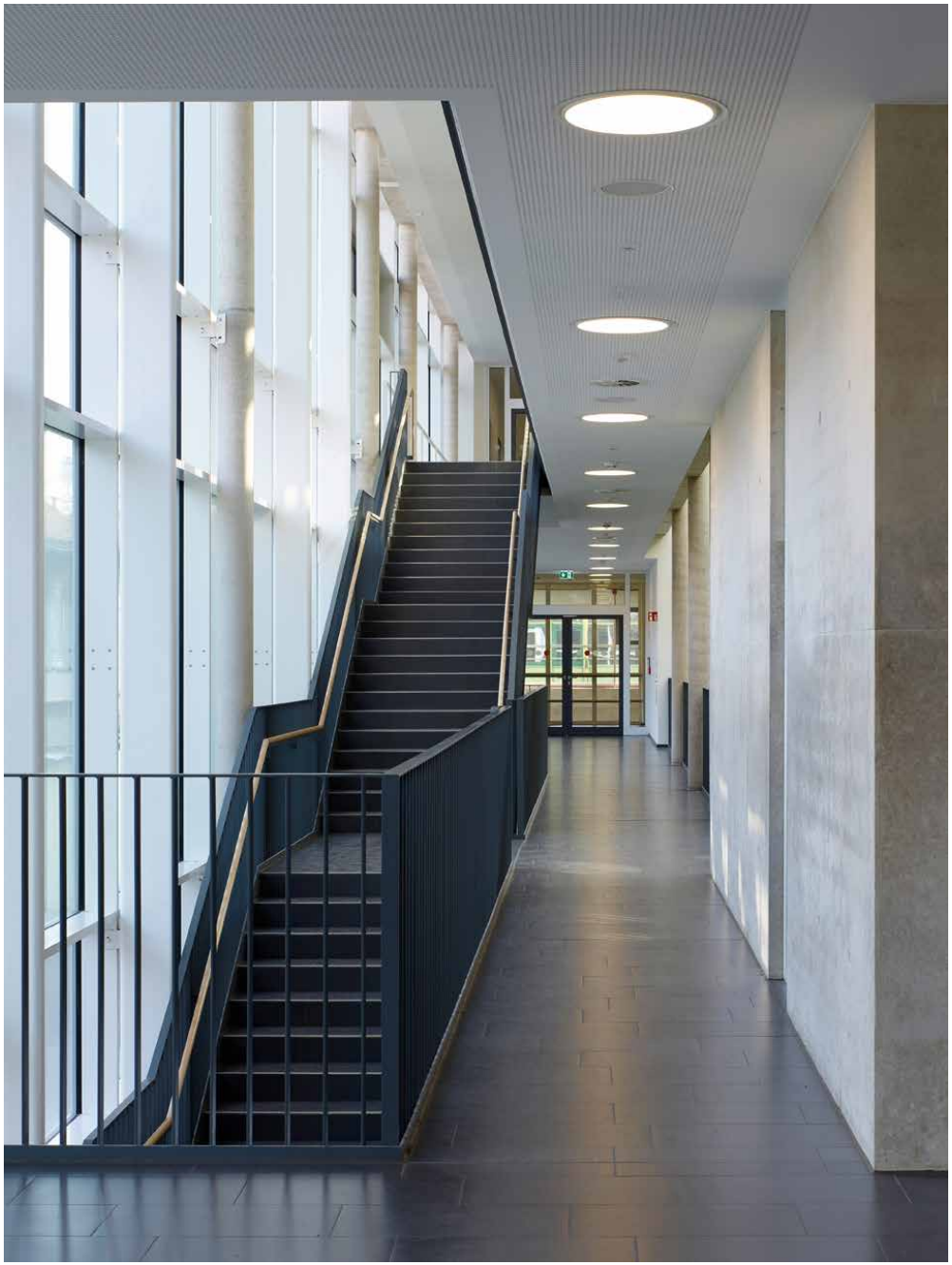

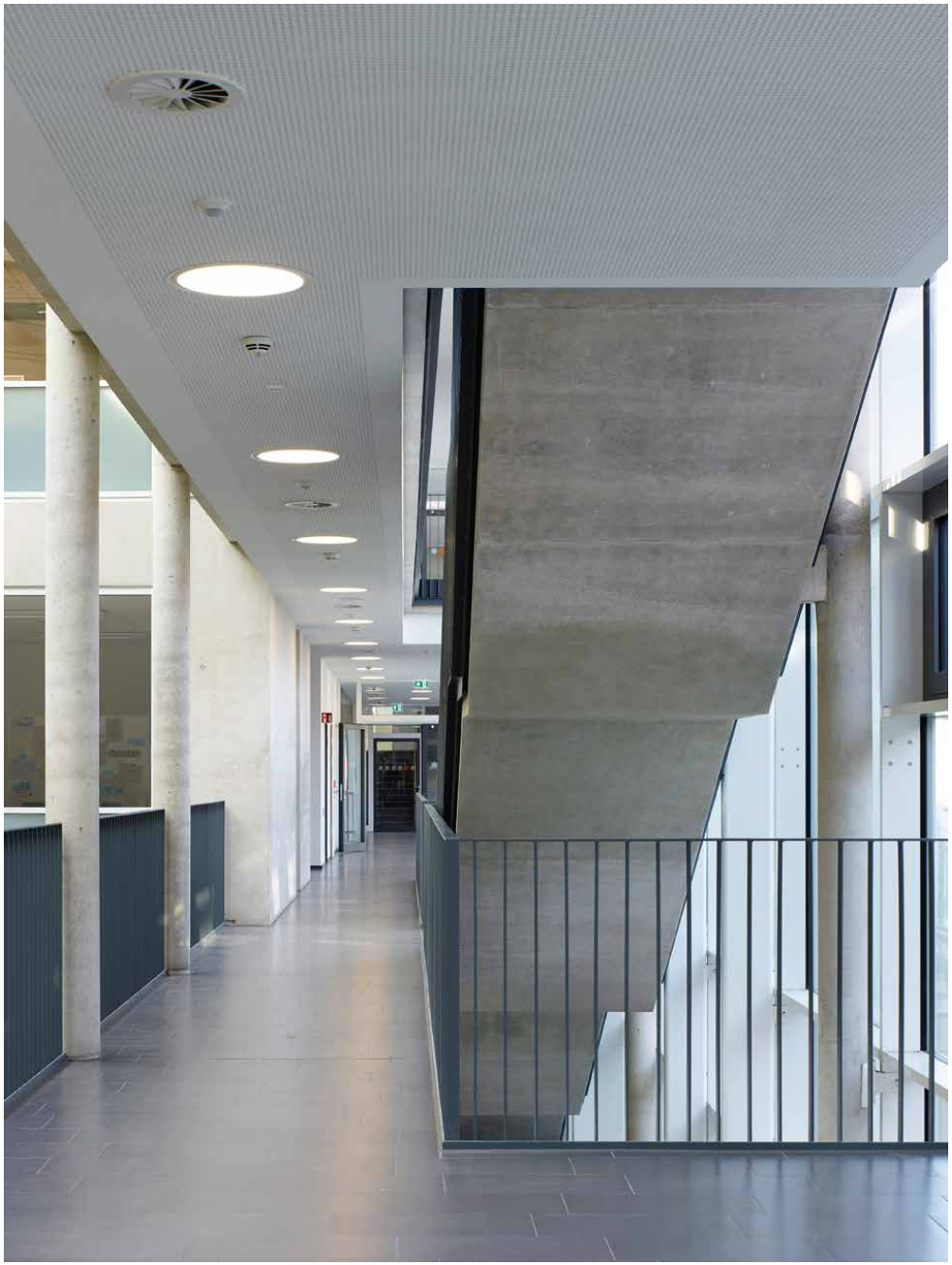

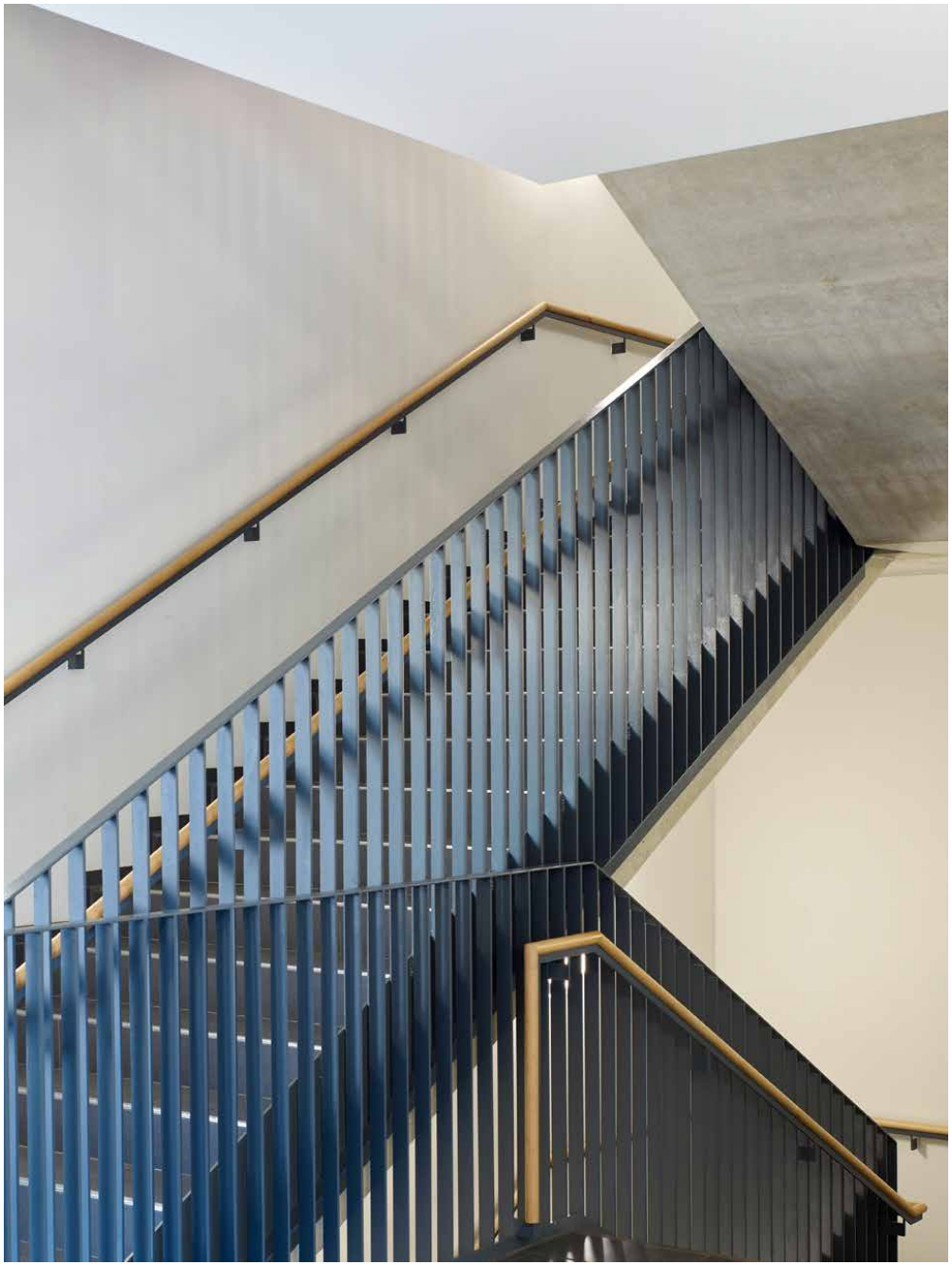

IGS Eversburg, Osnabrueck,
Reinders Architekten, Osnabrueck
2015

Klemens Ortmeyer
Dipl.-Ing. Architekturfotograf dwb DGPh

Kreipeweg 20
30459 Hannover
Germany

studio@ortmeyer.de

+49 511 850 086 26

Copyright 2015, Klemens Ortmeyer
All rights reserved!

Für sämtliche Nutzungen gelten
Allgemeine Liefer- und Geschäftsbedingungen
(AGB / www.ortmeyer.de).